ALTONA STAR IS YOUR PAPER FOR OUR TOWN

Altona Star

OFFICIAL NEWSPAPER FOR THE CITY OF ALTONA

Circulating in Altona, Seaholme, Altona North, Brooklyn, West Newport, Newport, Laverton and Werribee. Established 1953. 68 6911 Registered for posting as a newspaper category "B"

Vol. 18, No. 197 Wednesday, April 10, 1974 Price: 3c

MERRITT TIMBER & HARDWARE
Your LOCAL SUPPLIERS
398-3068
398-2118

They're watching 'No. 96,' but...

TELEVISION TURNING KIDS OFF!

The space age world of television is taking its toll of children at the Collins Avenue kindergarten, Altona East, kindergarten director, Mrs. Terry McLean told the Star this week.

Too much television viewing has resulted in lethargy, poor concentration and an atmosphere of unrest among the infants, she said.

"It's terrible. Some parents are allowing children under five years old to stay up and watch programmes like "Number 96".

"I know this goes on because the children talk about the series.

"Instead of sending their children out to play before tea and putting them to bed by 7.30 p.m. or 8.00 p.m., parents are allowing their children to dictate to them.

"Far too many infants switch on the television set as soon as they arrive home and the only exercise they get is flicking over to a different channel.

"As a result many of the young children today don't even know how to play games among themselves anymore. They have to be encouraged all the time.

"It is up to parents to ensure that their children spend more time playing outside".

Mrs. McLean said the children spent far too much time "sitting around and waiting for inspiration".

"They don't play games like children used to."

Mrs. McLean has reported the matter to **Altona Council.**

● Nowadays most people buy their Easter eggs at the local chocolate shop, but the European tradition of decorating real eggs lives on and was displayed by Renata Schnall (pictured) and other university students at last week's society of European Cultural Studies exhibition.

Blast from councillor

Altona's engineer, Mr Ralph Simmons, has been asked to find out if the correct precautions were taken by a blasting contractor working in Duosa Rd., recently.

Reporting to council, Cr. Bill Sommers said stones had been thrown over the road during the blasting.

"Aren't there regulations which require mats and bells to be used when blasting takes place?" Cr. Sommers asked Mr. Simmons.

Mr. Simmons said he would report back.

Obedience trials

The Altona Civic Dog Obedience Club will conduct obedience trials on Grant Reserve on Sunday, May 19. Altona councillors and their wives have been invited to attend. The Mayoress, Mrs. Ray Richards, has been invited to present trophies and ribbons to winners.

Judging will begin at 1 p.m. and prizes will be presented between 4 p.m. and 5 p.m.

Pyjama Game

Members of the Altona City Youth Theatre will perform their production of *Pyjama Game* in the first week of May.

PROTEST OVER YARD 'DANGER'

The prolonged existence of a sewerage contractor's work yard in Grieve Parade has aroused cries of protest from 22 ratepayers who signed a petition to Altona Council.

The petitioners claim the work yard contravenes council by-laws on noise and machinery.

They are upset about noise pollution, which they say emanates from an electric saw, a concrete mixer and heavy machinery.

Other complaints listed in their petition include the danger to children caused by heavy transport and small equipment and the hazard to local traffic caused by machinery and truck movements.

They are also concerned over the danger caused by the storage of volatile materials such as petrol and oil and the anxiety caused to shift workers who need to sleep during the day.

Parents of students are annoyed that the work yard interferes with the study and work habits of their children.

In their petition, the ratepayers say they have endured the presence of the contractors for several years and that as their area has long been sewered there is no justification for the site works remaining in their vicinity.

Bad tempers, fights at boat ramp

Tempers have flared and fights have developed at the Altona boat ramp, an Altona North resident has alleged.

"Several people have actually been bullied into missing their turns on the ramp," said Cherry Avenue resident, Mr. A. Wilson.

In a letter to Altona council, he said: "Over the past months the situation at the Altona boat launching ramp has become unbearable.

"This has come about mainly due to impatient people who refuse to take their turn on the ramp or who hold up proceedings by getting on the ramp and then unhitching lights."

Mr. Wilson has suggested that Altona council fence off the area and charge an admission fee. He said that on good weather days, particularly holidays, there were at least 150 boat owners using the ramp.

"Perhaps an annual fee or a charge of $1 a time would eventually pay for the cost of fencing," he said.

"The local charity groups might be interested in manning the gate and policing the area on weekends and holidays."

Mr. Wilson said another cause for dissension at the boat ramp was the parking of cars and boat trailers. Some boat owners found themselves hemmed in and having to wait, sometimes for hours.

His letter was due to go before council on Tuesday night.

Garbage collection

Altona Council will not collect garbage on Good Friday, April 12.

It will collect the garbage tomorrow (Thursday, April 11) and normal collections will be made next week.

FOR SAFE, RELIABLE, GUARANTEED
RADIO CONTROLLED TV SERVICE
ALL MAKES, ALL MODELS
68 3371 ALL HOURS, 7 DAYS-A-WEEK
SERVICE RETRA ASSOCIATION (VIC.)
A.E. PHILLIPS ELECTRICS PTY. LTD.
97-99 VICTORIA ST. FOOTSCRAY.

Paisley High secretary dies

Mrs. Jennie Brown-Kenyon, the first office secretary of Paisley High School, died recently.

Mrs. Brown-Kenyon became secretary in 1972 when the school was established.

The school's principal, **Mr. David Collins,** paid tribute to her help in establishing the school.

He said she was highly respectd by the other members of staff and she joined in the school's activities.

Mr. Collins said Mrs. Brown-Kenyon was also on friendly terms with parents and would listen to their problems.

He added that her death was a great shock to him as she was working until than.

She was aged 42 and is survived by her husband, Eric, and four children.

'Back to Altona' in October

A Back To Altona carnival — believed to be the first of its kind in the metropolitan area will be held from October 6 to 13.

Planning has already begun and the recently-elected Back-to-Altona committee is asking for help from residents to ensure the carnival's success.

A parade is planned as a curtain-raiser to the celebrations. The committee would appreciate it if decorated floats sponsors could nominate entries as soon as possible.

The committee is anxious to hear, also, from firms willing to lend trucks to groups wishing to enter the parade.

'Langhorne of Altona

Horse-drawn vehicles would be especially appreciated.

An historical play, Langhorne of Altona, will be presented during the carnival.

There are still several vacancies in the cast, and carpenters willing to build simple sets for the drama, as well as props makers, are also required.

Anyone able to help is asked to get in touch with Mrs. W. Smith, president of the Altona Historical Society at 138 Queen Street, Altona, phone 398 2838.

Mrs. Smith will also welcome suggestions from residents concerning the programme.

In brief....

Nine-day fortnight

Altona Council at its latest meeting agreed to set aside time at a future committee meeting to consider the effects of the 9-day fortnight proposed by members of the Municipal Officers' Association.

Minutes in libraries

Following a ratepayer's request, an extra copy of the minutes of Altona Council meetings will be placed in each of the two municipal libraries in Altona.

History of Altona

A second History of Altona will soon be on sale in the municipality at 50 cents a copy. The publication has been compiled by Altona Historical Society husband and wife combination Alan and Judy Clarke.

At a meeting of Altona Council, Cr. Harry Weaver successfully moved that council buy 100 copies of the history for public relations purposes.

Like old times

Altona was represented by Cr. Bill Sommers at the Western Region Commission's recent meeting at Bacchus Marsh. Cr. Sommers, who saw a number of familiar faces at the meeting, said: "It was just like one of the old Western Suburbs Municipal Association meetings."

Dramatic invite

The Mayor, Cr. Ray Richards and Altona councillors have been invited to attend Altona Drama Group's production of Ladies' in Retirement which will be held in the Civic Hall from Monday, May 27, to Wednesday, May 29. The producer is Mr. Jack McGuckian.

Scout group's stall

The Fourth Altona Scout Group will conduct a stall in Pier Street on Saturday, April 27.

Clean air dinner

Altona civic fathers, Cr. Doug Grant and Cr. Les Crofts and their wives will attend the third annual dinner of the Clean Air and Environment Council of Victoria at the Masonic Club, Flinders Street, on Friday, May 10.

Soccer deputation

Altona Council agreed recently to meet a deputation from Altona City Soccer Club to discuss club plans for clubroom extensions, ground facilities, floodlighting and additional playing area for juniors.

Working Men's Club has new manager

Mr. Charlie Thompson has been appointed manager of the Altona Working Men's Club.

He replaces Mr. Arthur Billon, who is now manager of the Footscray Football Club Social Club and held the position for 15 months.

Mr. Thompson, of Conifer Avenue, Altona, has relinquished his position as president of the club after seven years.

Nominations for the vacant position will close at the end of this month.

The management committee has organised a presentation for Mr. Thompson tonight, (Wednesday, April 10) to recognise his service to the club.

He has been a member since 1960.

Mr. Thompson is married with one daughter.

Your rates at work

The following report on works throughout the municipality was tabled by the City Engineer, Mr. R. C. Simmons, at the latest Altona Council Meeting.

● **Kororoit Creek Road — duplication:**

The laying of 42-inch diameter drainage pipes in Kororoit Creek Road, east of Maidstone Street continued.

Excavation of the road bed west of Maidstone Street was completed up to chainage 14,000 feet.

● **Easement drain east of Merton Street:**

The laying and back-filling of pipes was completed.

Construction of pits and general cleaning up remains to be done.

● **Beach improvements:**

The construction of four of the proposed six groynes between Pier and McBain streets is nearing completion.

Coarse sand is being placed on the beach in the vicinity of the groynes. Stone has been delivered and spread at the section of foreshore at W. G. Cresser Reserve where erosion is occurring.

● **A.W. Langshaw Reserve — pavilion.**

The fitting of ceiling sheeting continued.

● **Tenders:**

Tenders received for the supply of a hydraulic seven tonne cabin-chassis tipper will be submitted.

Tenders received for the supply of a hydraulic controlled gang mower will be submitted.

Students' sports day attracts 100

A group of 100 parents, teachers and first form students from Altona High braved blustery weather on Sunday, March 31, to enjoy an afternoon of sport and barbecuing.

Planned by teachers and parents, the afternoon function provided an opportunity for the participants to communicate in an atmosphere of informality.

The co-ordinator of first form teachers at the school, Miss Jan Kealey said: "All form One teachers contacted a number of parents each. This more personal contact could be one reason for the good attendance of parents and their children".

Mr. Ray Willis, president of the Parents and Citizens Association, which was responsible for much of the organisation, said: "The event was one where teachers and parents could meet in an informal atmosphere and as a result make approaches to teachers by parents far easier at parent-teacher nights."

Miss Cathie Matthews, the music teacher at the school, said: "Parents learnt a lot about the school. One parent said to me that he didn't even know that music was taught in the school."

Mr. Ray Willis (not to be confused with the President of the P & C) president of the staff Association, said: "It's the first step towards a closer understanding between teachers and the Altona community."

The school principal, **Mr. McDonald** hopes there will be many more similar functions.

WESTGATE SCHOOL OF MATHEMATICS

IN THE WESTERN SUBURBS FOR THE WESTERN SUBURBS.

Coaching mathematics, reading and migrant English.

Phone 391 6603.

SEWING MACHINES REPAIRED

PARTS, NEEDLES, BELTS

35A ROMAWI ST., ALTONA.

398 1710.

Val's Column

Hello Girls,

Are you forever telling your daughter to brush her hair out of her eyes? Long hair is lovely, but!

Probably you have tried to keep it back with the ordinary methods — bobby-pin, clips, etc. There are smart clasps here now — bright colors, plain or fancy, tortoiseshell. There are quite a number of fasteners now that don't allow them to slip down out of the hair, but at the same time do no damage the hair itself.

We don't only cater for the young ones either. In stock are fancy combs, hair ornaments of many styles and colors — and false padding for chignons, buns, french rolls — any style you may have in mind.

Schwarzkopf Corimist have a super special out now — if you need hair rollers — ten of them — or setting lotion — here you are. Both of these parcelled together for the price of the setting lotion.

Cartons and boxes of Amcal goodies have just arrived too Girls! Some of these gift lines we have not been able to restock in since last Christmas. You know — all those little fun items, those pretty things, just in time for Easter.

Give yourself a present too. A good quality film for your camera, at a ridiculous price — own a 126 camera? Well, how about a film, color, for only 99c — usually $2. When you buy your next film ask for Pacific film please!

You've seen those advert. for Steiner products?

We are a Steiner agency — as if you did not know.

Sebosyn Conditioner, Pearl Foam, Herbal or Color Highlight Shampoos.

Glo Ahead a semi permanent foam action rinse or Color Classic a permanent color.

Tint and Glo, the easy shampoo in color.

Starset setting lotion — in a color to highlight your hair, or merge away the greys. Washes out as does any setting lotion — so next time you could use another color — lovely colors available after you have blonded your hair with B. Blonde.

B. Blonde never fails, you can be sure on being the nicest blonde in town when you use B. Blonde.

Just lightening down a couple of shades?

Ask for "Touch of Blonde, or Beige, or Ash.

Color Fair is another lightener — just three shades lighter.

Steiner products have been used for years, you can trust them.

Girls!

Coty consultant Miss Roslyn Hill will be here with us during the week commencing April 22.

You can make an appointment to talk to her about your makeup problems, or have her choose a range suitable just for you.

Bye.

HERBERT'S CHEMIST

76 PIER STREET, ALTONA.

Phone 398 2830.

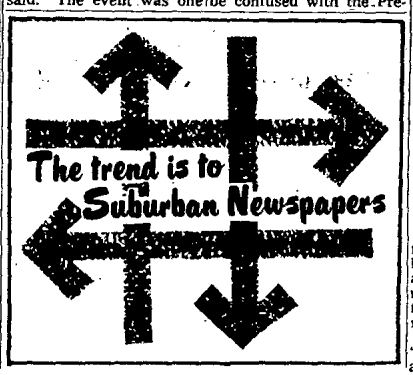

ARE YOU ON SAFE GROUND

Are you sure that your house is not on reclaimed land? There is a lot of it in Williamstown and other parts of the western region.

In a letter to Williamstown Council, **Mr. Alex Knight, MLC,** says he has asked the State Government if it is possible for a title to state if the land it refers to is reclaimed.

Mr. Knight says he is "greatly concerned at the abundance of quarry holes and filled excavations in the western area".

He is also concerned that future homebuyers may not be aware of the dangers when they buy land that may come on the market in new sub-divisions.

The Minister for Local Government is investigating municipal councils and others and is seeking practical suggestions.

The council, on Monday night, decided to ask its engineer to report to its public works committee on the question.

PLAN URGED FOR 'VAST DOMAIN'

Some Williamstown people would like to see the 600-700 acres of open land from Bayview Street to beyond Cherry Lake, Altona, put under the care of a trust.

"It's time for big thinking", said Mr. John Patterson, a resident of the Esplanade.

"We inherited some great things from the far-sighted planners in the last century, but we're not doing much today.

"We need boldness and imagination.

"The Williamstown Conservation and Planning Society is seeking ideas to present to the Australian Government on the future of the rifle range and the adjoining empty land in Altona.

"This large expanse includes the old Williamstown racecourse and the banks of the Kororoit Creek.

"The total concept for this area is a management trust, not to be controlled by Williamstown or Altona Councils or the Board of Works.

"This trust would seek a planner of the stature of a von Mueller or a Utzon who would plan the whole area as a public domain for the benefit use and enjoyment of all the people of the western suburbs.

"Any planner, whether architect, engineer or town planner, has to know the requirements of the client. It is these requirements that the WCPS is seeking from all interested parties."

I'd plant trees –resident

An Altona resident who wrote to Altona Council offering to plant trees and shrubs along the southern fence beside his property in Marsh St. will be spared the expense.

Ratepayer Mr. L. C. Harris has been advised that the council plans to plant trees in the area when the weather is suitable.

His offer has been acknowledged with appreciation and the council has suggested that when the trees have been planted, he could help with the watering of young trees during dry periods.

In his letter to the council, Mr. Harris said the trees would provide him with a wind break and ultimately a barrier against the dust from the quarry to the south.

Discharge pollutes drains

Two instances of pollution of council drains were detected in Williamstown in the quarter ending December 31.

The Board of Works has told the council that on October 16, soda ash went into a drain and then into the Yarra from Broadfoot's welding service in Douglas Parade.

And on November 11, oil from the Ampol Service station in Mason Street, Newport, went into a drain and the bay.

The council has referred the letter to its chief health officer.

Vandal strikes

A stone smashed the 8 ft. x 6 ft. window of retailer Victor Saber in Ferguson Street, Williamstown. It was thrown, apparently, by a vandal walking past at 11 p.m.

NO TOILETS! —VANDALS ARE BLAMED

Repeated vandalism at Galvin Station was the most telling factor in the Victorian Railways Department's decision to remove toilet facilities from the station, the department's general manager, Mr. E. P. Rogan, has told Altona Council.

Mr. Rogan was replying to requests from the council to restore the toilets.

"For most of the time anyone wishing to use the conveniences would not have been able to do so anyway," said Mr. Rogan.

Recently Altona councillor, Charlie Coulsson who is a justice of the peace, said he wondered how he could fairly treat the case of a defendant before the bench charged with indecent exposure, if that person had been charged with committing the offence in the vicinity of Galvin Station.

Speaking to the recent meeting of council, Cr. Alan Shaw, who holds the council portfolio for transport and communications said he would raise the matter again.

Altona Anzac march

Group Captain Bourke, RAAF, Laverton, will be guest speaker at the Anzac Day commemoration service to be conducted by the Altona sub-branch of the RSL on Sunday, April 21.

Altona's war veterans will march to the music of the Central RAAF Band and the Altona City Band.

The Mayor, Cr. Ray Richards and Altona councillors have been invited to attend the ceremony which will begin at 10.45 a.m. when the marchers will leave the RSL clubrooms.

The trend is to Suburban Newspapers

The blonde 'eye' scores

The blonde store detective pounced and caught him in the car park . . . with a packet of Bandaids in his shirt pocket and Aspros in his trousers.

Detective Phyllis Goldstone had been on the prowl in Sims Markette, Altona, on November 29 last.

Her quarry was Ioanis Constantinou, 46, crane-driver, of Eames Ave., Brooklyn.

Senior Constable Terry Hayden told Williamstown Court last Thursday that Constantinou admitted that he did not pay for the two articles but he had no intention of stealing them.

Constantinou was fined $10 for stealing and ordered to pay Miss Goldstone $10 costs for loss of half a day's work with Checkmate Pty. Ltd.

What was the tell-tale clue? Constantinou realised that the Bandaids in his pocket were visible so he got out a packet of cigarettes and put them in front.

Value of the loot: 50 cents.

$6525 TYRE LOSS

Truck used to batter locked gate

Thieves broke into a Brooklyn transport company's workshop, loaded tyres and rims valued at $6525 on a company truck then drove the truck through the locked gates at the depot.

The breaking, early last Wednesday morning, was at the H. A. Chalmers Pty. Ltd depot, in Francis St., Brooklyn.

The thieves ripped sheet iron from the depot workshop door and loaded the tyres — all truck size, some new and some recaps — and rims on to a truck in the workshop.

They then drove the truck through the locked, tubular steel and wire mesh gates into Francis St., flattening them to ground level.

The truck which was over the pits in the workshop, is a 1971 model Ford tray truck valued at $2500.

It was later found abandoned in Sydenham, but with no trace of the load.

Senior-Detective Cyril Rennie and other detectives from Footscray CIB are investigating.

YOUNG BROTHER'S 'KEEPER' FIGHTS

Nineteen-year-old Raymond Bartolo got into trouble trying to look after his young brother who'd had a scuffle with another lad outside the Altona High School. A cracker, a horse — and girls — were in it, too.

Raymond, 19, of Merritt Court, Altona, faced the Williamstown Court last Thursday on charges of unlawful assault, assault by kicking and assault in company.

Mr. G. Hoare, SM, ruled that although Raymond, the burliest of three who tangled — twice — was probably the most peaceful "until the concluding stages".

He dismissed the charges and put Raymond on a $50, 12-month good behavior bond.

Paul Corletta, gear-cutter, of Bladin St., Laverton North told the court that on November 1, just before midday he was riding his horse in Civic Parade and pulled up to talk to someone at the high school.

He got off his horse, he said, and was talking to some high school girls when the Bartolo brothers walked up. The younger, Arthur, threw a cracker.

A girl said something, according to Corletta. Arthur jumped the fence of the school and approached the girl.

Paul said he warned: "Don't do it, mate."

Arthur replied: "What are you going to do about it?"

And then it was on. According to Paul, he and Arthur fought until Arthur left with his brother, Raymond.

Paul said he stayed, talking to the girls. About 10 minutes later the brothers came back.

This time, said Paul, Arthur had a knife — a 4in. pocket knife.

Well, like all fights, it became pretty confused, according to evidence given to the court.

The knife was thrown to the ground and it turned into a contest mainly between Paul and Raymond.

At one stage of the bickering, Paul admitted to Mr. Hoare, he agreed to "a fair fight" with Raymond.

"But it became unfair?".

"Yes, they both attacked me."

When Paul saw police later, his nose was bleeding, and he had a small bruise on his leg.

Mr. Hare heard a submission from Raymond's lawyer, that Raymond intervened in the dispute as a peacemaker.

"But fighting's not allowed," said the magistrate. "Only in the boxing ring and at times — apparently — on the football ground.

"You all took part in unlawful acts."

Well chaps, we haven't a ring down this way. It seems that the oval is the best bet for a blue.

Car control

The advisory council of the Paisley High School (enrolment 442), wants some form of traffic control at the junction of Mason Street and Hansen Street and Blenheim Road. The Williamstown traffic committee will inquire.

Tyres slashed

Mr. Theo Ales, fork-lift driver, of Pentland Parade, Seddon, left his car outside a house in Osborne Street, Williamstown. When he went to drive off at 11.45 p.m. he found two tyres slashed.

Church visit

The President-general of the Methodist Church of Australia, the Rev. R. C. Mathias, will be guest preacher at the Sunday morning service at the Electra St. Methodist Church, Williamstown, on May 5. The Rev. L. J. Slee has invited councillors to attend.

CPA leader

Mr. J. Henry, of Hanmer St., Williamstown, has been elected president of the Combined Pensioners' Association of Victoria. Mr. Henry is president of the Williamstown branch of the CPA.

SMOKE, NOISE, SMELL

Four complaints of pollution in Altona reported to Tuesday night's council meeting by the senior health inspector, Mr. John Russell.

Two of the complaints referred to odors, one to noise and one to smoke.

The complaints in the order received referred to:

- Smoke emission in the Altona North area for a short duration due to an unavoidable mechanical failure.
- Local machinery noise problem within a residential area.
- An offensive odor emanating from an Altona North company.
- Chemical odor emanating outside this municipality.

CIVIC TRAVEL CENTRE
ALTONA
TRAVELTALK — Singapore Airlines Orient Affairs Holidays — a fabulous opportunity to visit Singapore, Bali, Bangkok, Hong Kong and even Japan at low, low prices.
Call us for details.
(Rear 79 Pier St. - Phone 398 3255).

Scandinavian Sauna
ALTONA SWIMMING SCHOOL
231 Queen St., Altona
NOW OFFER—
The use of their new walk-in
Scandinavian Sauna
and swimming pool to the public.
By appointment only.
All enquiries please Ring 398 1882

CARPETS CARPETS
CARPETS
for those beautiful
Hy-Craft
AXMINSTER CARPETS
CARPETS
see
HEMBURROWS
199 BARKLY ST., FOOTSCRAY
Phone 68 1442 for free measure & quote
See our selection of exclusive 100 per cent. pure wool patterns
CASH OR EASY TERMS

Rotary talks for Williamstown 15

Fifteen Williamstown Rotary Club members attended Rotary District 280's annual conference in Canberra from March 28 to April 1.

The conference was organised by Keilor rotarian, **Mr. Ford Davis,** governor of Rotary District 280 and was chaired by Keilor Rotary Club president, **Mr. Angus Abbey.**

It was officially opened by **Mr. James Pead,** MBE, A.C.T. advisord council chairman.

Principal speakers, were: **Mr. Francisco C. Dalgado** from the Phillipines, **Sir Phillip Baxter and General Paul Cullen,** CBE, DSO, Ed.

Big prospects in catering career

The prospects for graduates from the William Angliss College of Catering and Food Services were unlimited, Mr. John Miller said recently.

Mr. Miller, the acting head of the college's foods department, was speaking at the March luncheon of the Westgate Diners.

During his speech Mr. Miller said the school was concerned mainly with apprenticeships in all food and catering areas.

These range from hotel management, canteen catering, bakers, butchers, pastry cooks, food service, health and meat inspection.

Mr. Miller said the aim of the school was to train catering personnel.

–Mr. Miller is a graduate of the school and he spent eight years overseas as a chef in countries including Lebanon, Japan and Hong Kong.

The college has its own canteen and restaurant which is applying for a licence with meals.

The committee will arrange to have a dinner there in future.

The guest speaker for the April luncheon will be **Mr. Ken Smith,** of the Australian Tourist Commission, who will talk on Tourism good or bad.

Before joining the commission in 1968, he was a news editor with Radio Free Europe, based in Munich, for five years.

He was also a foreign correspondent in Germany for the Fleet Street newspapers, the Daily Express and the Sunday Express.

Mr. Smith has also worked as a journalist in his 25-year career in Melbourne, Sydney, Canberra and London.

It was decided at the March meeting that all future Westgate Diners luncheons would be on the second Tuesday and not the first Tuesday of the month.

FRAIL AGED APPEAL

The Williamstown Hospital will make a public appeal for money to help build its home for the frail aged and new staff accommodation in Osbourne St.

Estimated cost is $475,000. The community will be responsible for raising $103,000.

The necessary approvals have been given for the work.

The hospital has asked the mayor of Williamstown, Cr. Bert Clancy, to call a public meeting to form an appeal committee.

It has suggested May 15 as a date.

The Western Carpet Warehouse

YOUR ONLY CARPET CENTRE IN THE WEST. FOR ALL YOUR FLOOR COVERINGS.

15A SLOUGH ROAD, WEST ALTONA.

Phone 398 3877

A.H. 398 1397

PHONE 68 6911 FOR ADVERTISING

EXPENSIVE TRIP TO SUNSHINE

Zorco Stefanovic, 17, of Cannon Street, Sunshine, made an expensive visit to Williamstown last December 6.

Constable Peter O'Neill pulled up his car in Power Street at 2a.m. and asked for his licence.

Stefanovic, according to Const. O'Neill, at Williamstown Court last Thursday, said his name was Nakic, that he was 20 and that his licence was at home.

When interviewed on December 20, he admitted that he made a false statement.

The magistrate fined him $100 for driving without a licence and $25 for telling a lie about his name.

LEARNERS LOOK

HAZEL HAMILTONS YARRAVILLE DRIVING SCHOOL

1 THE STRAND WILLIAMSTOWN

EXPERT TUITION 397 7474

COLUMN CHANGE GEARS

Casino weekend for 'Strand' quest win

A weekend at Hobart's Wrest Point Casino is the highlight of prizes in this year's talent quest at The Strand Hotel, Newport.

Details of the quest — the hotel's second — were released yesterday by the licensee, Mr. Bert Caneva.

It will begin on the evening of Friday, April 19, and run for 12 successive Friday nights.

A winner will be chosen each night and will receive a bottle of champaigne.

The 12 winners will then compete in the grand final, for which a gala night is planned.

The grand final winner, will receive air tickets and accommodation for two, at the Casino . . . plus $100 spending money.

Mr. Caneva said yesterday, independent judges would decide the weekly winners, and the eventual grand final winner.

A television personality would compere the gala grand final night, he said.

The first talent quest, last year, had been an outstanding success, Mr. Caneva said.

The greatly-increased prizes would, he felt sure, attract top talent to entertain the hotel's patrons.

Details of how to enter can be made by calling at the hotel, at the corner of The Strand and North Road, Newport, or telephoning Mr. Caneva on 391 1021.

Blitz ahead for anglers

Fisheries and Wildlife Division special officers will mount the biggest blitz ever on unlicensed anglers during Easter.

Announcing the State-wide blitz, Mr. Jim Wharton, director of the Fisheries and Wildlife Division, said the incidence of people angling without a licence was believed to be very high in some areas.

"Over the years, it has become generally accepted that the chance of being interrupted by a Fisheries and Wildlife officer, while fishing illegally, is quite small," Mr. Wharton said.

"The direct effect, of this is a serious cutback in revenue, which we could apply to beneficial management activities."

Mr. Wharton added that fishing prospects in most Victorian inland waters appeared good.

He appealed to anglers to purchase a current $2 inland amateur fishing licence from a police station, the Victorian Tourist Bureau or a Fisheries and Wildlife officer.

TPI Social Club

Mrs. M. Wood and Mr. F. Johnston, won their respective sections in the card competition of the Footscray, Williamstown and Western Suburbs Totally and Permanently Incapacitated Soldiers' Social Club, on April 4.

The next card afternoon, will be held in the Manchester Unity Hall, Footscray, at 1.30 p.m., on April 18.

The ladies auxiliary meeting, will be held at the same venue on April 11, at 1.30 p.m.

Members wish all those ill or in hospital a speedy recovery.

Basketball win to Altona

Altona North Technical School's basketball team defeated St. Albans 36-18.

Les Wright and Brett Wright each scored 14 points.

The school's volleyball team gained a walkover, and cricket had the bye, remaining undefeated.

TOO MUCH ON HIS PLATE

Why didn't the sailor have P-plates on his motor bike?

He'd just bought the bike and couldn't afford the plates, he told Constable Mark Chambers who pulled him in in Melbourne Rd., Williamstown on December 3.

He had a pillion passenger, Const. Chambers told Williamstown Court last Thursday.

Neil Pillington, 22, of **HMAS Diamantina,** was fined $20 for having failed to display P-plates and $30 for carrying a passenger while a probationer. And he lost his licence for three months.

THE BEST OF BOTH WORLDS! WITH VOLKSWAGEN "PASSAT"

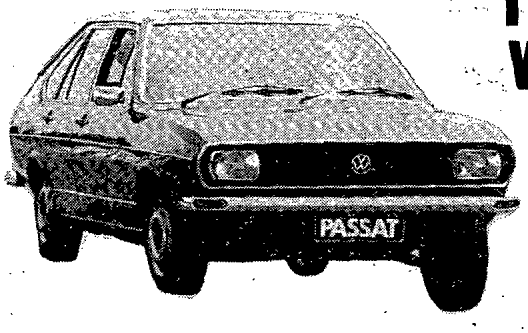

THE NEW "PASSAT" is all back-to-front to be right . . . engine up front — boot down back. Big car comfort yet proven 35 mile per gallon round town! Safety features years ahead of other cars — for instance: Negative roll radius steering and diagonal tandem braking. Edmund Best will explain all that to you: The "Passat" is really great and typical of VW ingenuity. Check in for a look-over and test-drive. Although VW experts
we trade anything. Some showroom Passats are available now! You'd look good in a "Passat".

EDMUND BEST

HUB OF THE WEST SELLS ALL THE VOLKSWAGENS

454 GEELONG RD., FOOTSCRAY PH. 314 5222

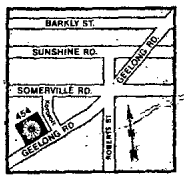

RSL Anzac March on April 21

The Spotswood-Kingsville RSL Anzac Day march and service will be held on Sunday, April 21.

Members are requested to assemble at the corner of Hudson Road and Hope Street at 10 a.m. Marchers will go along Hudson Road to Hick Street, along Mary Street, to the RSL hall.

Guest speaker at the service will be Brigadier R. T. Eldridge.

The reading will be by the Rev. Fred Loveless, who was a prisoner of the Japanese from 1942 until 1945.

Wreaths will be placed on the Cenotaph by the president of the Spotswood-Kingsville RSL, Mr. Lindsay Foster.

The president of the Yarraville RSL will also take part in the wreath-placing ceremony along with Williamstown and Footscray councillors, war widows and Legacy representatives.

The Footscray Navalmen's Association will also participate and members of the public are also given the opportunity of taking part.

Members of the Hope of Yarraville Choir will lead the singing of the National Anthem and commemorative hymns.

MOTOR MANUAL
IT'S BIGGER, BRIGHTER & COSTS ONLY 30

A honeymoon in Tasmania and Lakes Entrance followed the marriage of Vivienne Parker and Alexander Grant at St. Stephen's Presbyterian Church, North Williamstown.

Vivienne is the elder daughter of Dr. and Mrs. L. Parker, of Williamstown.

Alexander is the third son of Mr. and Mrs. D. Grant of Newport.

The bride was attended by her sister, Leonie Parker, and sister-in-law, Ruth Parker.

R. Jones was best man, and Peter Grant, the groom's brother, was groomsman.

The reception was held at the Dorchester.

UNIONS BACK COUNCIL ON CARGO DIN

The Federated Engine Drivers and Firemen's Association is supporting the Williamtown Council's stand against excessive noise caused by the movement of ship cargo containers at the Gellibrand railway sidings.

In a letter to the council the union says it wishes the council every success in trying to mobilise action.

The union will do everything possible to bring the Williamstown protest to the attention of the trades union movement and the Government.

It has no members working in the area.

The Australian Railways Union has also told the council that its role in the matter is very small.

But the union is willing to discuss it, if more information can be provided.

The Transport Workers' Union has told the council that it has sent a copy of its letter to the Trades Hall Council.

The Transport Minister, Mr. Meagher, has written to say that he will discuss the council's complaints with the Railways Department and contact the council again as soon as possible.

"These operations are still going on," said Cr. Peter Lalor at last Monday's council meeting. "I am pleased at the way the unions responded to us."

PLACE FOR ADVENTURE

The Apex Club is still keen on the McLean Reserve, Spotswood, for its proposed adventure park. It has told the council this in reply to a council request that it reconsider its proposed site.

The club says it has studied other adventure parks and can see no more danger inherent in the McLean site than others.

The council will receive a deputation from the club to discuss the siting of the park.

PHILATELISTS TO MEET

The annual general meeting of the Williamstown Philatelic Society will be held at the Mechanics' Institute Hall, Electra Street, Williamstown, on Thursday, April 18, 8 p.m. The president and committee request that all members attend.

WHY WASTE YOUR LIFE TRAVELLING TO WORK?

ENQUIRE ABOUT THIS WONDERFUL OPPORTUNITY —

Here's the best paid Managerial job in Williamstown at Curtain Discounts Store for an experienced Soft Furnishing Salesman or Saleslady.
Curtain Discounts Williamstown Store is a high traffic store in the heart of the shopping centre. Salary and conditions are well above normal and you will be joining an organisation with tremendous opportunities for further advancement.

Ring Mr. D. Carmen on 347 5850 during business hours or 50 7941 after hours.

SPHS74336

"EASTER SPECIALS" FROM YOUR LOCAL

FLAGONS OF FORTIFIED WINES $1.85

THRIFTY LICENSED STORES
44 THOMPSON STREET
WILLIAMSTOWN
Ring 397 5109 for Free Delivery

COLD BEER

SEE OUR FULL RANGE OF BAROSSA VALLEY TABLE WINES FROM 70C

WHITE RUM $4.00

NON ALCOHOLIC SPARKLING GRAPENE 85¢

CHAMPAGNE FROM 80¢

BRANDY $3.60

LIQUERS $3.60

SCOTCH WHISKY $4.50

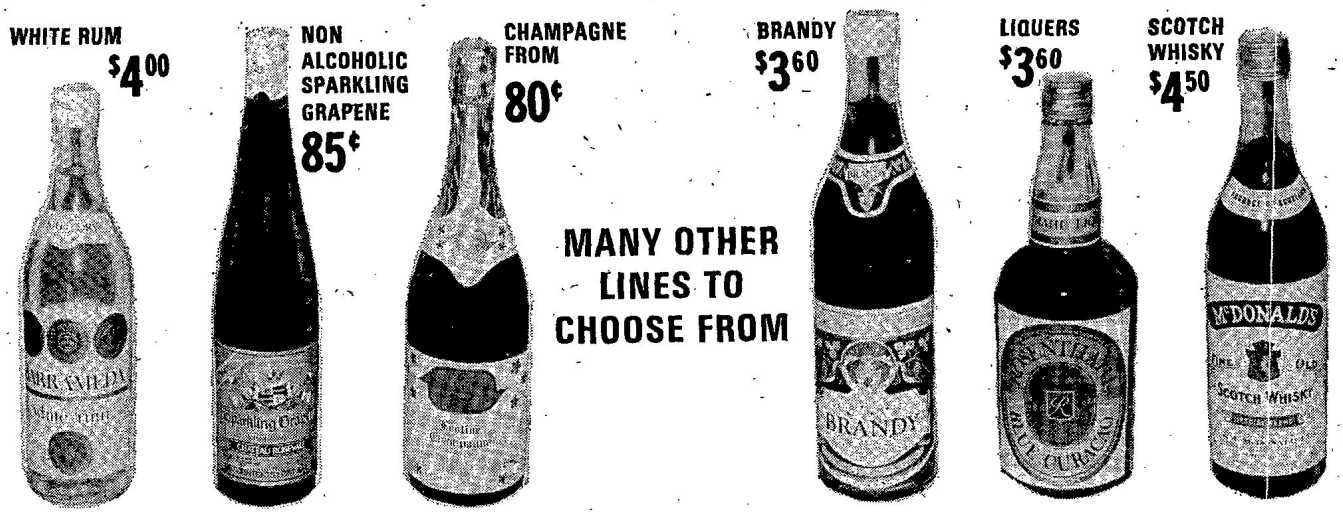

MANY OTHER LINES TO CHOOSE FROM

THESE ARE OUR EVERY DAY PRICES. NOTE: THESE ARE NOT DISCOUNT PRICES.

Callous young car thieves fined heavily

Two 17-year-olds caught stripping a stolen car in Cherry Lane, Laverton, will have to pay more than $500 each in fines and compensation.

They allegedly told police that they took the car "to get the mag wheels".

They were convicted in Williamstown Court last Thursday of two charges of car-stealing. Mr. G. Hoare, SM, called their offences "mean and callous".

He said they were not joy-riders. They were stealing things from other young men who had worked and saved for them to make their cars "their pride and joy."

Mr. Hoare said the youths were too young to send to gaol.

He did not think that probation was appropriate.

He thought a heavy fine would help to bring home to them the seriousness of their offences.

The youths are **Peter John Jerrard,** laborer, of Norwood Street, Albion, and **Phillip Rodney Isaac,** an assistant mechanic, of Millers Rd., Brooklyn.

Jerrard had pleaded not guilty and admitted a conviction for shop breaking.

He was fined a total of $440 and ordered to pay $152 compensation to two car owners.

He was convicted of charges of unlicensed driving and giving a false name as well as theft.

Three crouched

Isaacs was fined $400 and ordered to pay $152 compensation.

The compensation is to be paid first.

Constable Eric Bruton, of Altona, said the lights of a police car showed the two youths and another crouched over a car in Cherry Lane at 3.20 a.m. on March 16.

They ran but police caught them.

Const. Bruton said the car they were crouched over was attached to another by a tow rope.

Tried to burn

The car under tow had been partly stripped and parts of it were in the other car.

Const. Bruton said that Jerrard told him later, "we were just driving around and saw the car with mag wheels".

He said that the two admitted stealing another car from Seddon in July last year.

They drove it around, abandoned it and tried to burn it "so that there wouldn't be any fingerprints".

Theatre price rises

The Williamstown Little Theatre will increase its ticket prices by 50 per cent. from May.

The theatre's ticket director, Mr. Alec Colville, said the increased prices were due to soaring costs.

He added the new prices were still among the lowest for Melbourne amateur theatre groups.

They will be adults $1.50, full time students 75c. and new subscribers $4.50 to the end of the year.

The subscribers who signed up for five shows earlier will continue through the May, September and November shows on the present prices.

Mr. Colville said ever since its inception 28 years ago the theatre had tried to bring good entertainment to Williamstown at prices everyone could afford.

But he said carpets in the theatre's foyer were getting frayed, backstage crews were clamoring to update the 25-year-old lights to keep up with the sophistication of modern plays and the roof was rusty.

WLT in conjunction with the Pumpkin Theatre, Richmond, will start auditioning for its production A Funny Thing Happened on the Way to the Forum, on Sunday, April 21, at 7 p.m.

The musical will be presented at Williamstown June 26 to July 13 and at the Pumpkin Theatre July 27 to August 10.

Directed by Grahame Murphy, it will have a cast of 18.

Country music festival

Cranbourne Racecourse will host a country music festival on April 13 and 14.

C. and W. artists and bands will compete for $1500 prize money and trophies.

Spectators could win a prize for best C. and W. outfit.

The two days will be compered by 3KZ's John Jones, and guests include Kevin Shegog and Chad Morgan.

Admission to the festival costs $1 for adults and 20 cents for children.

Admission to the big hoedown dance on the Saturday night costs $10 a double and $6 a single.

HE ROBBED BLIND BABIES

Someone stole from the bar of the Yacht Club Hotel, Nelson Place Williamstown, a jar containing about $20 in small change. It went off during trading hours — between 9 and 10 p.m. The money was for the Blind Babies' Society.

Anzac race

The Williamstown and Newport District Cycling club has received council permission to hold its annual Anzac Day road cycling race on roads bordering the Williamstown gardens between 2 and 4 p.m.

BALLARAT
10 ACRES
$4000
10 p.c. DEPOSIT, BALANCE 60 DAYS.
LEVEL, SECLUDED TIMBERED LOTS ADJOINING STATE FOREST.
J. L. McCUNNIE (RURAL SALES)
17 LYONS ST., NORTH BALLARAT.
053 321 339, A.H. 053 324 872, 053 312 695.

A DECK
SPORTS GOODS CO.
SWIMMERS, DIVERS
FISHERMEN,
SURFERS,
They are all catered for at A DECK
See us for all your needs.
We close Tuesday for a rest.
Call now
Phone 397 7437
153 Nelson Pl.
Williamstown

RP EXCHANGE ENGINES
FITTED TO YOUR CAR — SAME DAY SERVICE
Terms arranged
Fitted Long Motors To Suit:

Holden 1948-1963	$219
Holden 1964-1970	$239
Falcon from	$249
Valiant	$286
Torana 4	$270
Cortina	$250
Toyota 2R and 3R	$350

Only genuine parts used — other prices on application.
REG PRESS MOTORS
HEIDELBERG: 632 Waterdale Rd., 459 2700, 459 2533
BRUNSWICK: 87 Nicholson St., 38 6871.
DANDENONG: 127A Lonsdale St., 792 5482.
FOOTSCRAY: 419 Barkly St. 68 1640, 68 3866.

PENLEIGH
PRESBYTERIAN LADIES' COLLEGE
(Founded 1871)
83 Park Street, Moonee Ponds.
ENROLMENTS
BEING ACCEPTED FOR 1975
for Kindergarten through to Higher School Certificate.
SCHOLARSHIPS awarded for Forms 1, 2 and 3 and outstanding talent in MUSIC could be considered.
SCHOLARSHIP EXAMINATION held 27th July, 1974.
Applications close May 30, 1974, at 10 a.m. and inquiries should be directed to the Office, 83 Park Street, Moonee Ponds, 3039, or telephone 37 8757.

COACHING
in all school subjects.
FOOTSCRAY TUTORING SERVICE
311 5361

Personal Loans
Amounts from $300 to $10,000
(with or without security)
Available immediately to
Acceptable applicants.
Same day settlements possible.
Terms and repayments to suit individual requirements.
MORTGAGE (FIRST AND SECOND) FINANCE AVAILABLE IN UNLIMITED AMOUNTS.
Apply Personally or by phone to
WITAN INVESTMENTS PTY. LTD.
(FINANCE BROKERS)
PERSONAL LOAN DEPARTMENT
P.O. Box 507 or
60 PARK STREET,
SOUTH MELBOURNE
Phone 69 7275 (12 lines)

LOTUS UPHOLSTERY
MOTOR TRIMMING
TENTS — CANVAS — REPAIRED — ALTERED. COVERS AND TARPAULINS MADE TO SPECIFICATIONS. CHAIRS AND LOUNGE SUITES RECOVERED. ALL WORK GUARANTEED. FREE QUOTES.
154 SOMERVILLE RD., YARRAVILLE.
PH.: 314 7549. A.H.: 391 5354.

CANEVA'S
STRAND HOTEL
IN CONJUNCTION WITH
WREST POINT CASINO,
PRESENTS A MONSTER
TALENT QUEST
COMMENCING FRIDAY, APRIL 19
Have YOU hidden talent?
SINGER MUSICIAN . . . ANYTHING?
BE IN IT TO WIN IT
1ST PRIZE
Return air trip to Hobart and Wrest Point Casino mid week for 3 nights for 2 people.
FOR ENQUIRIES, RING BERT CAVEVA ON 391 1021
THE STRAND NEWPORT

YOUR EXPERT LOCAL TRADESMEN

TAXIS
WEST SUBURBAN TAXIS

WILLIAMSTOWN
ALTONA AND
FOOTSCRAY
DISTRICTS

689 1144

24 HOUR SERVICE

WASHING MACHINE REPAIRS
AND REFRIGERATION SERVICES

Prompt expert service on all types. 6 months' guarantee on all work.
FREE
Inspection and quote
Reasonable rates.

K. K. REPAIR SERVICE
11 Watt Street, Sunshine
311 4336
After hours, weekdays
7 a.m.-4 p.m. Sat.
8 a.m.-1 p.m. Sun.

STEREO SERVICE

Grams, Recorders, Amplifiers, Record Changers, Transistors.
Experienced in all makes. All work guaranteed.

R. CUMMINS
HI FI STEREO SERVICE
398 2413
ALL HOURS. 7 DAYS A WEEK

MICK TYLING SERVICE
BATHROOM RENOVATIONS
A SPECIALITY.
Wall and Floor Ceramic Tiles.
Ring
393 2718
after 4.30 p.m. all weekend.

CARPETS
Supply and lay or lay only.
ALSO TILES AND LINO
Ring "BRIGHT FLOORS"
689 3569
311 2225

LEAKY ROOFS REPAIRED
Slates, Tiles and Iron.
FREE QUOTES
PHONE 397 7606

Handyman
Odd Jobs Done.
Renovations. Feature fencing. Extensions.
Anything quoted for.
PLEASE RING:
749 1816

Floor Problems
RING
JOBLINGS FLOORS
398 1787
Vinyl tiles and sheets supplied and laid.
Own material laid.
Armstrong Corlon a speciality.

PLUMBING NOW
Melbourne Pty. Ltd.
30 Minute Service
Domestic & Industrial
391 4522
AH 397 1374

BUILDERS
JENKIN & CONABERE
BUILDERS AND CONTRACTORS
Homes, Property Renovations and Extensions
Interior or Exterior. No Job Too Small
FINANCE AVAILABLE
56 MAIDSTONE STREET, ALTONA
Phones 398 1510, 35 8755

TED FRANKS
ELECTRICAL CONTRACTOR
A GRADE

TV, RADIO AND ELECTRICAL APPLIANCES OF ALL DESCRIPTIONS, ANTENNAS ERECTED
REPAIRS, ALTERATIONS, NEW INSTALLATIONS, HEAT BANKS INSTALLED

4 ROMAWI STREET, ALTONA

Phone 398 2706.

KEITH EDDY
("A" Grade)
ELECTRICAL CONTRACTOR
Prompt and efficient service.
1 GRINDLEY ST., NEWPORT
391 3552
ALL HOURS

GINO IPSA
BROOKLYN PAVING CO
Professionals in concrete
398 3582, 398 2694 all hours

BOB DICKINS
PLUMBER
LICENSED MMBW
All domestic and industrial plumbing
15 MEDFORD STREET, ALTONA
Phone 398 1217

LICENSED PLUMBER
FRANK WADDELL
SEWERAGE CONNECTIONS
General Plumbing, Estimates a pleasure
398 2327
219 ESPLANADE, ALTONA

SLEEPOUTS
No deposit.
Aluminium windows, Plaster lined.
Council permits.
MELBOURNE BUNGALOW COMPANY
For free plans and prices ring 379 4930.
323 Pascoe Vale Road, Essendon.

TV SERVICE
TESA
WEST GATE TV SERVICE P.L.
101 PIER STREET ALTONA
398 1574
"Written guarantee on all work done"
9-9 Mon.-Fri.
9-5 Sat.
(P.S. We also rent TV)

ARCHIE LAIRD
ELECTRICIAN
Repairs — Installation
5 UPTON ST., ALTONA
Phone 398 2618

ANDERSON FENCING
Servicing all western suburbs. Cheapest rates.
From $1.70 per foot.
Phone 391 6444 (4 lines)
or A.H. 391 4628.
14 Sutton Street, Newport.

PLUMBER
A. HANSEN
(Licensed MMBW) 13 DAVID STREET, ALTONA
PHONE 398 1271
Central Heating, Hot and Cold installation, Gas Fittings.
General Plumbing.

GARDEN SUPPLIES

FIRST GRADE LOAM	CONCRETE EDGES
RIVER SOILS	SLABS, RINGS
COLORED PEBBLES	SAND, SCREENINGS
INCINERATORS	SHRUBS AND FRUIT TREES
RED SCORIA	GARDEN TOOLS
GEELONG CEMENT	BESSER BRICKS

IMMEDIATE DELIVERY — ANY QUANTITY

BROOKLYN BUILDING and GARDEN SUPPLIES
INSPECT OUR LARGE RANGE.
598 GEELONG ROAD
Phone 314 5414 ALL HRS.

MOWER REPAIRS DEPENDABLE MOWER SERVICE
DEPOT: 90 Millers Rd., Altona North (16 shops) free pick-up and delivery.
Hand and cylinder mowers sharpened and set.
Sales service and trade-ins.
Atco, Victa, Pace, Pope, Villiers, Qualcast, Rover, Clinton and spare parts.
Phone 314 6656.

For all auto. electrical repairs and spares, see:
Farnsworth & Wicking Pty. Ltd.
110 Somerville Road, Yarraville
Phone 314 7586

★ CARS ★ CARAVANS
★ TRUCKS ★ TRAILERS
★ BOATS REWIRED

Glen Batteries, Lucas, Bosch, Auto Lite, Email, Spares and repairs, Tuning a speciality.

ELECTRIC INSTALLATIONS REPAIRS
CYCLOPS TOYS, CYCLOPS BABY CARRIAGES, STROLLERS, &c.

F. H. HOMEWOOD
REGISTERED ELECTRICAL CONTRACTORS
102 FERGUSON ST., WILLIAMSTOWN, 397 6358.

ELECTRICIANS
H. HOSKING & SON PTY. LTD.
ESTABLISHED 1916.
All types domestic and industrial installations attended to promptly.
APPLIANCES & LIGHT FITTINGS AVAILABLE.

OFFICE: 8 A.M.-5.30 P.M.
Contact: Des Hosking for your free installation of stoves and S.E.C. heat banks in the Williamstown area.
14 EFFINGHAM ROAD, NEWPORT, 3015.
PHONE: 391 1023 or 391 4337.

FENCING
Any type, any time, any where
For prompt, efficient service contact...
A.F.C. FENCING CO.
ALL WORK EXPERTLY HANDLED BY TRADESMEN
CHEAPEST RATES
FRONT FENCING A SPECIALTY
Builder's Inquiries Welcome — CASH OR TERMS
IMPORTANT!!
All our tradesmen are covered by Workers' Compensation Insurance and we hold a Public Risk Policy to protect your interests.
Phone 399 1333 for a FREE Quotation.
Reg. Office: GEELONG ROAD, LAVERTON
Not open Saturdays

TRADESMEN!
Advertising in this section pays and pays well
TELEPHONE
68 6911
DON'T DELAY — PHONE TODAY

BIRTHS

CHAPMAN (Norman). — Terry and Kaye, happily announce the arrival of their son (Shayne Michael), on April 5th at Altona Hospital. Thanks to Dr. McCoy and Sister Davies.

MORRIS, (Weldon). — Gail and Derek happily announce the arrival of their first daughter. Thanks for our second grand-daughter — Mum and dad.

ENGAGEMENTS

FIELDING — BRADIE — Mrs. J. Fielding and the late Mr. R. Fielding, together with Mr. and Mrs. J. Bradie, have pleasure in announcing the engagement of Joan and Gavin.

RUBY WEDDING

ASHMAN (Meddings). — Selwyn and Alice wish to announce their 40th Wedding Anniversary. By the (late) Rev. Edmonds, Altona. 14/4/34.

DEATHS

GREAVES, Harry. — On April 5, a member of the Williamstown Senior Citizens' Club.

IN MEMORIAM

BAILEY, Ruby Florence. — In loving memory of my dear wife. Passed away April 14th, 1972.
The Gates of memory
Are never closed.
— John.

BAILEY, Ruby Florence. — In loving memory of our dear mother and grandma, who passed away 14.4.72.
Always remembered.
— Joy, Roy and Sylvia and families.

GREER.—In loving memory of Dad and brother, George, who passed away April, 3, and 10, , 1941.
— Ever remembered by their loving family.

GERRING, Stan. — In memory of my husband, Stan, who passed away on 12.4.70.
God saw you getting weary
So he did what He thought best
He came and stood beside you
And whispered come and rest
You wished no one a last farewell
Not even said good-bye
You had gone before we knew it
Only God knew why.
— Loving husband of Lou, Loved father of Lil and John, Joan & Boo, Betty and George, Keith and Pat.
Treasured memories of our dear pop. — All the grandchildren.

GERRING, Stanley. — In loving memory of our dear father and pa, passed away 12.4.1970.
Memories don't fade, they just grow deep.
Of our Dad and pa we loved
But could not keep.
— Loving daughter, Edie, Tom and grandchildren, Geoff and Leanne.

GOLDSMITH, Oliver John. — In loving memory of my dear husband, passed away 17.4.68.
Cherished smiles, heart of gold
One of the best this world could hold
A loving nature true and kind
What loving memories you left behind.
— Your loving, wife, Nellie.

GOLDSMITH, Oliver John. — Treasured memories of my darling father and pop, passed away 17.4.68.
There's a place in my heart dad for you alone
A place in my life no-one else can own
For deep in my heart you are living yet
I love you too deeply to ever forget.
— Loving daughter Beatrice, son-in-law, John.

IN MEMORIAM

GOLDSMITH, Oliver John. — In loving memory of dad and pa, passed away April 17, 1968.
Thinking of you always
Memories never cease
Sleeping in God's garden
Beneath the rose called peace.
— Loving daughter, Dot, Jack, Cheryl, Rex, Robyn and Neil.

GOLDSMITH, Oliver. — Fond memories of our dear pa, passed away April 17, 1968.
Though your smile has gone forever
And you hand we cannot touch
We shall never lose the memory
Of the pa we loved so much.
— Loving granddaughter, Beverley and Neville and great-granddaughter Kerrie.

JONES. — In loving memory of my dear friend, who passed away 10th April, 1972.
Happy memories are mine to keep.
— A. Butler, Newport.

MIDDLETON, Annie. — In loving memory of our dear mother who died 10th April, 1967. The family.

VEVERS, Alfred Henry. — Passed away 12.4.73.
We think of you in silence.
And often speak your name.
But all there is to answer,
Is your photo in a frame.
It broke our hearts to lose you,
But you didn't go alone,
For part of us went with you,
The day God called you home.
— Sadly missed by your loving wife, Drusilla, and family.

WILKINS (Snowy). — In loving memory of my dear husband, and dear father, who passed away April 9, 1973.
There is a place in our hearts
Which is yours alone
A piece of our lives
Only you can own
How deep in our hearts
Your memory is kept
To love and to cherish
and never forget.
— Your wife, Bess and family and friend, Jim.

WILKINS, Edward Norman. — We will never forget the best dad and poppa the world has ever had.
— Your loving children and grand children.

WILKINS, Norm. — Who fell asleep, 9.4.73. Memories don't fade, they just grow deep.
— Loved brother-in-law, of Alice and Mae.

FOR SALE

ALUMINIUM windows and doors. Melbourne's best deal. Stock range, immediate delivery. Made to size, 7 days. Installation can be arranged if required. 439 8937. A.H. 465 1132.

SITS. VACANT

DRIVERS, Taxi, full or part time (all shifts available). New automatic Falcons. TRB licence not essential. Apply F. G. M. Humphreys, 130 Chetwynd St., North Melbourne. 30 4681.

SITS. VACANT

LAW CLERK OR SOLICITOR. Male or Female, competant to manage conveyencing section of Western Suburbs Law Office. Lucrative salary, to right person. Phone 397 7138. A.H. 397 5174.

SECRETARIAL TRAINING for school leavers. Ring Riddells now and enquire about our classes for 1974. New F'cray branch at 119 Hopkins Street. Tel. 63 0161.

SOLICITOR or Law Clerk, male or female. Competent to manage conveyancing section of Western suburbs Law Office. Lucrative salary, to right person. Phone 397 7138. A.H. 397 5174.

STENOGRAPHER. Legal experience preferred. but not essential. Salary negotiable according to ability and experience. Phone 397 7138. A.H. 397 5174.

TYPING / SHORTHAND CLASSES. Riddells lead with excellent modern methods. Beginners or refreshers, day or evening. Diploma students for 1974 also being enrolled. Our new F'cray branch is at 119 Hopkins Street. Tel. Mrs. Loraine now on 63 0161.

SITS. WANTED

DRESSMAKING and alterations done. Reasonable prices. Phone 399 2006.

RUBBISH removed. House blocks mowed and cleared. Any area, cheaper than previous quote, 397 1428.

UPHOLSTER. Lounge suites and kitchen chairs, Repaired and recovered, all work guaranteed, 398 4117, 15 Harrington Sq., Altona.

WOMAN requires Housekeeping position, Phone 397 7174.

LIVESTOCK

LADY And The Tramp Pet Shop. 5 Kororoit Creek Road, North Williamstown. Budgies, canaries, Mannikin, Double Bars Chestnuts fawn — white — Pied Zebras, Cockatiels, cocky, galah, quail, guinea pigs, gold and tropical fish, turtles, pups. All pet accessories, dry food for greyhounds. Fresh beef, kangaroo, brawn load. All seeds.

WANTED. Healthy male kitten. Must be ginger colored. 397 5257, ext. 69. A.H. 397 7225.

LOST & FOUND

KEYS on rings. Small wooden bottle also attached, good reward, Websters Newsagency, Ferguson Street, Williamstown.

LOST Sunday, Black & Tan Silky Terrier. Mount St. & Esplanade. Answers Rajah. Return to 10 or 24 Mount St., Phone 398 2887.

LOST. Red Setter pup. Maribyrnong area. Phone O'Donnell, 318 2611, BH. Reward.

MISSING for approx. 4 weeks, small light brown Corgi X Terrier with White throat and Black on face. Please Ring 398 1602. or Enquiries 34 or 36 Millers Road, Seaholme. Reward.

SPECTACLES in red case, between hospital and Douglas Pde., 397 5012.

SECRETARY
(Factory Manager)

We require a keen, alert young lady with steady but accurate shorthand and typing for a most congenial interesting and well-paid position.
Private office is air-conditioned and fringe benefits which includes four weeks' annual leave, plus loading, are substantial.
Age range would preferable by 21-35 years.
Apply to:
Personnel Manager,
ROTHMANS OF PALL MALL (AUST.) LTD.,
Sunshine Road,
Tottenham.
314 0122.

ICI

ICI AUSTRALIA LIMITED

LABORATORY TESTER

A vacancy exists for a Tester in the Analytical Laboratory at our Yarraville factory. Applicants should have training in chemistry to Leaving standard or H.S.C.
Benefits include: Provident Fund.
* Cumulative Sick Leave.
* Service bonus, etc.
For interview, contact:
Personnel Officer,
ICI AUSTRALIA LIMITED
Whitehall St., Yarraville, 3013.
Phone: 68 1321.

TYPIST

Girl 15-17 required for 2-3 months work.
Must have good aptitude for figure work.
Excellent wage offered.
For appointment contact:

MONTPELIER FOUNDRY PTY. LTD.
5 Slough Road, Altona
Phone 398 3437

BEECHAM-WRIGHT

TIMBER STACKERS

Good reliable men to operate as Timber Stackers are required at our Mill situated in Altona North. A weekly wage of $85 together with the opportunity to work additional hours to increase earnings are offered. Weekly attendance bonus operating. Canteen on premises.

For further information please contact
PERSONNEL OFFICER
188 Blackshaws Road
Altona North
Phone 391 1444.

BEECHAM-WRIGHT

FORK LIFT DRIVERS (2)
BACK HOE DRIVER (1)

Experienced men are required to operate 14,000 lb. Hyster Fork Lift and Back Hoe and Loader.

Excellent conditions together with over award payments and attendance bonus are offered to good reliable men. The positions are permanent and superannuation is available after qualifying period.

Please apply with driving licence to
PERSONNEL OFFICER
188 Blackshaws Road
Altona North
Phone 391 1444

WILLIAMSTOWN LIGHT OPERA CO.

presents

"SWEET CHARITY"

Friday 17th, Saturday 18th, Thursday 23rd to Saturday, 25th May, 1974.

at Williamstown Technical Assembly Hall, Kororoit Creek Road, Williamstown North.

Bookings at 3 in 1 Shop, 44 Douglas Parade, Williamstown.

Adults $2, Children $1.

Phone inquiries: 397 8012.

TRAINED SISTER

Required for Doctors Surgery. Full time or part time.
Enquiries phone
391 2222.

SEAGULL DRIVING SCHOOL

Expert Tuition by Brian Sheahan, graduate of Police Driving School.
Phone 391 4405

BOND'S CATERING SERVICE

For all Social Functions.
In your home or our new Reception Rooms.
Phone Laverton, 399 1686.

PUBLIC NOTICE — CITY OF ALTONA

DOG ACT 1970

Notice is given that the Council has prescribed the following registration fees for dogs over the age of 6 months.

Dogs owned by pensioners	50 cents
"Seeing Eye" Dogs	No charge
Dogs otherwise owned	$2

Alsatians irrespective of ownership are subject to an additional fee of $15.

Registration must be made at the Civic Offices, 115 Civic Parade, Altona, when a registration certificate and tag will be issued.

S. Fell, TOWN CLERK.

CITY OF WILLIAMSTOWN

SPECIAL ORDER

BY-LAW No. 139

NOTICE is hereby given that at a Meeting of the Council of the City of Williamstown, held at the Town Hall, Williamstown, on Monday, 25th March, 1974, the said Council did agree to a resolution making and passing By-Law No. 139, being a By-Law made and passed under the provisions of the Local Government Act 1958, and every power it thereunto enabling for: Regulating the keeping of animals, birds, reptiles and bees within the Municipality.

NOTICE is hereby further given that at a Meeting of the Council of the City of Williamstown, to be held at the Town Hall, Ferguson Street, Williamstown, on Monday, 29th day of April, 1974, at 8 o'clock p.m., the above By-Law will be submitted for confirmation.

A copy of the By-Law is open for inspection, free of charge, during Office hours at the Municipal Offices, 104 Ferguson Street, Williamstown.

J. E. MORLEY,
TOWN CLERK AND MANAGER

CITY OF WILLIAMSTOWN

INFANT WELFARE SISTER

APPLICATIONS in writing are invited and will be received up to 12 Noon on Friday, 26th April, 1973, from persons suitably qualified for appointment to the position of Sister-in-Charge of the Spotswood and West Newport Infant Welfare Centres. The two Centres are operated conjointly and are opened to the public on different days during the week. Assisting duties at the Williamstown Infant Welfare Centre are also entailed.

Application is to be submitted on the prescribed form, which is obtainable from the Municipal Offices, 104 Ferguson Street, Williamstown.

Salary will be in accordance with Section 1 of Part 11 of the Hospital Nurses State Wages Board Determination, plus a Special Council Margin of $239.20 per annum.

Liberal Sick Leave, Superannuation on commencement, 4 Week Annual Leave and 3 months Long Service Leave after 10 years service apply.

Applications, accompanied by copies of recent references, are to be addressed to the Town Clerk and Manager, Municipal Offices, 104 Ferguson Street, Williamstown.

J. T. SLOAN,
Acting Town Clerk.

CITY OF WILLIAMSTOWN

WILLIAMSTOWN SENIOR CITIZENS CLUB

Applications are invited for the undermentioned positions at the the Williamstown Senior Citizens' Club:
ONE (1) CATERER AND COOK
ONE (1) ASSISTANT COOK

The appointees will be responsible for the preparation of approximately 100 meals per day for distribution at the Club rooms and in conjunction with a "Meals on Wheels" Service. It is envisaged that applicants will have had experience in an industrial canteen or similar operation.

Hours of duty will be from 8 a.m. to 1.30 p.m. from Monday to Friday in each week. Remuneration, on a casual basis will be $2.30 per hour for the position of Caterer and Cook, and $2.03 per hour for Assistant Cook, calculated on hours worked.

No payment will be made for Public Holidays, Annual Leave, Sick Leave or periods when the Senior Citizens' Club is not functioning.

Applications, in writing, accompanied by copies of references should be addressed to the Town Clerk and Manager, Municipal Offices, 104 Ferguson Street, Williamstown.

J. T. SLOAN
ACTING TOWN CLERK

BARMAN OR BARMAID

Full or Part Time

Please ring
397 5142

CARPET SHAMPOOING DOMESTIC

398 2225
398 2642.

CASUAL BARMAID

Must have some experience. To work day or evenings.

Apply
STRAND HOTEL
Newport.
Phone 391 1021.

SALES MEN AND WOMEN

Wanted to sell Rawleigh Medicines, Food Products, Cosmetics &c.

Phone 38 2131
or write to the
W. T. RAWLEIGH CO., LTD.
60 DAWSON ST.,
BRUNSWICK, VIC. 3056

WANTED

reliable man or woman to take over Rawleigh Service in the Werribee Shire. Unexpected change makes available this fine opportunity with the Rawleigh Organisation. Excellent opening with large and respected line of quality products. No capital or experience necessary. Stocks available on interest free credit-pay as you sell. High profit margin, complete sales and advertising—service available free. For further particulars, write immediately —

THE W. T. RAWLEIGH CO. LTD.
60 Dawson Street, Brunswick
Victoria 3056

Early morning
CLEANER

required
NEWPORT CLEANING SERVICE
391 3529

OLEX CABLES

Have vacancies for

MEN

preferably over 25 years of age and who can understand English to work shift work, i.e.

Alternating day and night shift.

The present weekly earnings include overtime, Production Bonus, and shift penalties, vary between $100 - $150.

Apply Personnel Department,

OLEX CABLES
Sunshine Road, Tottenham.

OXY CUTTER WELDER

Experienced in profile cutting and arc welding. Top wages for right man.

Attendance bonus.

Apply
MECHANICAL SERVICE PTY. LTD.
Paramount Rd., West Footscray
314 0144

DRIVER

Required for delivery of home heat oil.
Excellent salary and conditions.
Overtime available.
Endorsed licence necessary.

Contact F. Hynes on 397 6331.
HYNES SALES & INSTALLATION PTY. LTD.
122 Railway Place, North Williamstown.

RECEPTIONIST/CLERK

AGE 30/45 Yrs.

Part time interesting e permanent position for lady with general office experience. Some typing an advantage.

Modern air conditioned office off Geelong Road, Brooklyn. Superannuation benefits.
Applicants should have own transport.
Write or telephone Mr. C. W. Sidway, Manager & Secretary.

THE MEMORIAL PARK
P.O. 181,
Footscray, 3011.
Phone 314 7822.

TASMAN U.E.B. INDUSTRIES LIMITED
Requires an experienced

FORK LIFT DRIVER

Hours 7 a.m. to 3.30 p.m. Ample overtime available. Excellent wages and conditions, superannuation available after qualifying period.

For particulars apply Mr. J. O'Connell

TASMAN U.E.B. INDUSTRIES LIMITED
820 Geelong Road, Brooklyn.
Telephone 314 0233.
After Hours 314 0279.

ELECTRICIAN

We have a vacancy for an A Grade Electrician for Installation and Maintenance and some special work.

Interesting work and all day work.
The very good amenities include a modern canteen.

Apply
OLEX CABLES PTY. LTD.,
Sunshine Road, Tottenham.

CLERK-TYPIST

JUNIOR 17-19 YEARS

For a variety of office duties with excellent prospects for advancement in a large well-respected Company. Close to transport.

Attractive salary and conditions.

Phone Mr. Mack,
BRYANT & MAY PTY. LTD.
42 1165.

TASMAN U.E.B. INDUSTRIES LIMITED
Require a

BOILER ATTENDANT

to operate 350 hp, Cleaver Brooks Boiler.

Hours 11 a.m. to 3.30 p.m. ample overtime available. Excellent wages and conditions, superannuation available, after qualifying period.

For particulars apply Mr. J. O'Connell

TASMAN U.E.B. INDUSTRIES LIMITED
520 Geelong Road, Brooklyn.
Telephone 314 0233,
After hours 314 0279.

TRAINEE ACCOUNTANT

We wish to appoint a Trainee Accountant to our general office. This would suit a person presently studying an approved Accountancy course.

Salary negotiable.

Apply Personnel Manager

A.N.I. AUSTRALIA PTY. LTD.
National Forge Division,
465 Somerville Road, West Footscray, 3012.
Phone 314 0200.

MEN FOR SHIFT WORK
MACHINE OPERATORS

Skilled or Unskilled.

Required in our carding and combing departments. After initial training you can earn with bonus up to $98 per week of 40 hours. These are permanent positions offering security, three weeks' annual leave, paid sick leave and public holidays.

Apply Personnel Officer
PORT PHILLIP MILLS PTY. LTD.
(James Seymour Division)
31 Nelson Place, Williamstown, 3016.
Phone 397 6221.

WHY WASTE YOUR LIFE TRAVELLING TO WORK?
ENQUIRE ABOUT THIS WONDERFUL OPPORTUNITY—

Here's the best paid Managerial job in Williamstown at Curtain Discounts Store for an experienced Soft Furnishing Salesman or Saleslady.

Curtain Discounts Williamstown Store is a high traffic store in the heart of the shopping centre. Salary and conditions are well above normal and you will be joining an organisation with tremendous opportunities for further advancement.

Ring Mr. D. Carmen on 347 5850 during business hours or 50 7941 after hours.

SPHS/74336

BOILER ATTENDANT

To work a 3 shift roster.
Good conditions. Shift allowance.
Superannuation and attendance bonus after qualifying period.

Apply :—
PROVINCIAL TRADERS PTY. LTD.
Forsyth Road, Laverton
or phone 399 1433.

PORT PHILLIP MILLS PTY. LTD.
require

MEN FOR DYE HOUSE

With regular overtime earn up to $114 per week.

These are permanent positions offering security, three weeks' annual leave, paid sick leave and public holidays.

Apply Personnel Officer
PORT PHILLIP MILLS PTY. LTD.
(James Seymour Division)
31 Nelson Place, Williamstown, 3016.
Phone 397 6221.

WOMEN
MACHINE OPERATORS

Skilled or Unskilled.

required in our Combing Department. After initial training you can earn with bonus up to $79 per week of 40 hours. These are permanent positions offering security. Three weeks' annual leave, paid sick leave and public holidays.

Apply Personnel Officer,
PORT PHILLIP MILLS PTY. LTD.
(James Seymour Division),
31 Nelson Place, Williamstown, 3016.
Phone 397 6221.

LEDGER MACHINIST

We require the services of an experienced self-motivated ledger machinist to carry out the following functions:

Maintenance of General Ledger.
Expense Ledger.
Debtors Ledger.
Preparation of monthly final balances.

Posting to Creditors Ledger by tape punch machine. The machine is a Burroughs Sensimatic F1500.

Salary negotiable. Applications to the Accountant.

A.N.I. AUSTRALIA PTY. LTD.
National Forge Division
465 Somerville Rd., West Footscray, 3012.
Telephone 314 0200.

BASF

PROCESS OPERATORS

BASF AUSTRALIA LIMITED, require experienced Chemical Plant Operators to work a seven day continuous shift roster at its Altona factory.

Applicants without chemical plant experience will be considered with a view to undergoing a suitable training period.

High weekly earnings and liberal annual leave conditions.

Applications — please ring after 9 a.m. on 399 2288 for appointment.

BASF AUSTRALIA LTD.
Kororoit Creek Road, Altona.

WE SERVE THE MASSES

OVER 8,000,000 PAGES DISTRIBUTED EACH WEEK!

THE FOOTSCRAY MAIL
— Footscray, West Footscray, North Footscray, Seddon, Yarraville, Kingsville, Spotswood, Maidstone, Maribyrnong, Newport, West Newport, Williamstown, North Altona, Brooklyn, South Altona, Seaholme, Laverton, Hoppers Crossing, Avondale Heights, Werribee, Keilor, Ascot Vale, Melton.

THE SUNSHINE MAIL
— Entire City of Sunshine, West Sunshine, North Sunshine, Ardeer, Braybrook, Albion, St. Albans, Deer Park, East Keilor.

WILLIAMSTOWN ADVERTISER
— Williamstown, Newport and Spotswood.

ALTONA STAR
— Altona, Seaholme, North Altona, Brooklyn, Newport, West Newport, Laverton, Werribee.

THE RECORD
— South Melbourne, Port Melbourne, Port Melbourne West, Albert Park, Middle Park, Garden City and West St. Kilda.

ESSENDON REGIONAL NEWS
— Entire City of Essendon, Moonee Ponds, Ascot Vale, Maribyrnong, Keilor, Keilor East, Airport West, Niddrie.

NORTHERN ADVERTISER REGIONAL
— Newmarket, Flemington, Kensington, North and West Melbourne, Parkville.

WERRIBEE BANNER
— Entire Shire of Werribee, including Hoppers Crossing and Laverton.

DANDENONG NEWS
— City of Dandenong, Clayton, Springvale, Clarinda, Dingley, Noble Park, Doveton, Hallam, Narre Warren, Berwick, Huntingdale, Gippsland.

THE WEST GIPPSLANDER
— Berwick, Pakenham, Cranbourne, Doveton, Officer, Beaconsfield, Narre Warren, Hallam, Hampton Park, Langwarrin, Lynhurst, Kooweerup, NarNarGoon, Lang Lang, Pearcedale, Baxter, Clyde, Drouin, Warragul, Trafalgar, Moe, Hastings, Somerville, Korumburra, Leongatha, Phillip Island, Wonthaggi, Fish Creek Foster, Mirboo North and over 100 other towns and rural centres.

BERWICK CITY AND CRANBOURNE TIMES.
— Berwick, Cranbourne, Narre Warren, N.W. North, N.W. East, Fountain Gate, Hallam, Doveton, Clyde, Harkaway, Hampton Park.

CAMBERWELL FREE PRESS
—City of Camberwell, Canterbury, Glen Iris, Surrey Hills, Hawthorn, Kew and Balwyn.

RICHMOND ADVOCATE
— Entire City of Richmond, including Burnley and parts of Abbotsford.

The trend is to Suburban Newspapers

WEST and EAST OF THE G.P.O.

The trend is to Suburban Newspapers

★ Each paper carries Situations Vacant, Trades Directories, Sport, Classified, Social News, Reports on local events, Features (Both Seasonal and for local organisations), Weddings etc.

IN SHORT—EACH PAPER CARRIES YOUR NEWS

YOU WANT TO REACH THE PEOPLE — WE DO — CALL US NOW!

AGE SUBURBAN PUBLICATIONS

A DIVISION OF DAVID SYME & CO. LIMITED
260 Barkly Street, Footscray, 3011 — P.O. Box 109 — Phone 68 6911 (10 lines)

Life still, so 'Town has hope

The stout-hearted people of Williamstown who followed their 16 to darkest Werribee on Sunday were not exactly intoxicated with joy when their side beat the locals, but they were not left without hope.

Williamstown beat VFA second-division Werribee by 18-17 to 5-14 in practice on greasy Chirnside Park in intermittent rain.

But just about every Towner, played as if he meant it. For most of the four quarters, the Towners teamed well. Chains of hand and foot passes brought many goals, but the lads didn't forget the value of well-placed long kicks.

You'd hardly have recognised Williamstown as the side that went down to Coburg, in the same sort of slop a couple of weeks' ago.

On Sunday, they all went in hard and fast for the ball — first in, best dressed and least pressed.

It was bad luck that Luckman, Jack Fanning, and Glen Joseph, the big centre-half forward, from North Melbourne, were not fit.

But skyscraper Andy Richards, rucked efficiently carried out orders and took marks around the ground. Above all, he seemed to be showing a confidence that he has lacked in the past.

Richards has a lot of potential. Coach, Barry Gill — "he's still not 100 per cent. fit and didn't play — spent a lot of time giving him guidance during the game. The tutorials seemed to pay off".

Broken nose

Werribee hung on hard to Williamstown in the first quarter and someone flung one on Hemley who went off with a broken nose for the third time.

But it's funny about noses. Nothing much can be done about them and the victims go back quick-into action although they don't always look so good.

After half-time Williamstown got right on top and goals rained from everywhere. Billy Thompson got one. So did Tony Hannebery, with a left-foot kick.

"Penny" Lane was worth watching, especially when he was in the ruck. Almost every time he came near the ball he did something that helped his side, sometimes by moving it only a few feet — but quickly and in the right direction. Lane, the Brain!

Another one of these quick thinkers who never seems to be hurrying is Peter Aughton. He looks like a definite starter in Williamstown's first "business" side.

'Oldies' OK

Rover Steward handled the greasy ball well and worked hard. He looks like another first-up starter against Dandenong.

Shaw showed promise at full-forward. He gets up high and kicks well but he does need a bit more weight.

"Rocket" Roach did well at centre half-back. He could be the answer to this Williamstown problem. He's another slim lad, but then Carlton champion, John Goold, got by pretty well with is lean frame.

The "oldies" did what was expected of them against Werribee.

Games at Oakleigh

Williamstown will go to Oakleigh for practice football games next Sunday.

Firsts, reserves and thirds will play.

With the opening of the football season fast approaching, secretary-manager Morrie Tisdale (left), takes a spell from training for a discussion with president, Frank Heyme.

BOLTON PITCHES TO 8-2 WIN

Williamstown B1 baseball side started well at the weekend under new captain-coach Ern Bolton. Playing away, the side beat Port Melbourne 8-2.

Williamstown dominated the early part of the game with pitcher Bolton well on top, while Port had pitching problems, conceding six walks.

Macleod and Flower batted strongly for Williamstown.

Safe hits: Macleod 2, Johnston, Bolton, Flower. Best: Bolton, Macleod, Flower.

Williamstown B2 managed a 10-9 win over Port. The lead see-sawed but walks and good batting by Wills, Saker and Pedretti gave Williamstown an edge.

Safe hits: Wills 2, Saker, Pedretti.

Playing at the Strand reserve Williamstown B3 started well by shutting out Newport A in the first and coming back with two runs from Warneckes single to centre field.

Newport came back with hits, and fielding errors gave them four runs in the second. With bags loaded in the second innings, Collins crashed a home run to put Williamstown 6-4 up.

Williamstown lost the game in the third when Newport, assisted by errors, walks and general bad play scored 10 runs.

Final scores: Newport A 15 d. Williamstown 9.

Safe hits: P. Collins 2 (inc. home run), J. Hynes, S. Sturrock, R. Warnecke.

Under-13 and under-15 games were washed out and the under-17 side was given a walkover by Coburg.

Michelle sets new record

Michelle Lowden won two gold medals and set a new Victorian record in the Little Athletics State Finals last Friday.

Michelle, a member of the Williamstown Little Athletes Club, won Gold medals in the 60 metres hurdles (9.9), and in the 100 metres hurdles with a time of 15.2 — a Victorian record.

She also won a silver medal in the 200 metres with a time of 28.81.

Other club members who did well include Paul Lowden, who won a bronze medal in the 100 metres hurdles (15.7); Nigel Rose who won a silver in the 400 metres (1 min. 9.5); and John Martyn who won a bronze medal in the triple jump (10.36).

The finals mark the end of the 1973-74 season.

The club will hold a presentation night on April 19, 7.30 p.m., at Williamstown Town Hall.

STAWELL GIFT AMAROO COVERAGE

Live television coverage of the annual Stawell Gift is one of the highlights of sporting broadcasts over the Easter holiday period. Another is motor racing direct from the Amaroo circuit near Sydney.

A complete guide to Easter sport, programmes and music is covered this week in "The Age" TV/Radio Guide. In this handy lift-out guide you'll also find an interview with Erica Ureack, the seventeen - year - old winner of the first of the 1974 New Faces series. Erica could be the find of the year, for as well as possessing a splendid singing voice she also composes her own songs.

Free with "The Age" on Thursday, TV/Radio Guide also backgrounds documentaries and new programmes including a new Melbourne - produced TV series in which love is the binding element. "The Age" guide also reviews TV films, the highlights being the adventure comedy **That Man From Rio**, and the irrepressible Danny Kaye as **The Court Jester**.

The record review section features the teaming of violinists Yehudi Menuhin and Stephane Grapelli to play a number of jazz standards.

Vikings' last practice match

The Vikings wound up their pre-season practice with an intra-club match at Grant Reserve on Sunday.

The game was hard fought, and a good test for players in the damp and windy conditions.

With some senior players unavailable, the chance came for reserve players and recruits to show their form.

Steve Grainger was a driving force on the wing and Tommy Mageean continued to impress on the forward flank.

Good news for the selectors was in the form play of "Irish" Boyle and Ron Schwabe.

In his pre-match address, coach Mal Tisdale, stressed his disappointment at the absenteeism at training of some players, particularly reserves.

These players, he said, must remember that they are reserves for the senior team and should train accordingly.

The under-11 team played a curtain raiser to the senior match.

With more than 40 lads to pick from, and new stars emerging from every practice match, coach Frank Heyme will have a headache selecting his team for the opening game.

Printed and published by George David Gilmore, of 22 Codrington Street, Sandringham, for David Syme & Co. Limited, Head Office, 250 Spencer Street, Melbourne, 60 0421.

RAIN KILLS BOWLS

The two Altona Bowling Club grand final matches that were to be played last Saturday were washed out.

The Reserve-3 side was to have played Blackburn North, and the B5 side was to have played Reservoir.

Both matches have been postponed until April 20. They had to be postponed a fortnight because of Easter.

ALTONA WOMEN SCORE

The women's bowling section of the Altona Working Men's Club has done well this season.

D2 pennant side won its section and is runner-up for the division flag.

C2 finished the season third on its section ladder.

Betty Briscoe won the final game for club champion. Hilda Yates came second. The score was 25-21.

Ten teams entered the annual invitation fours. The winner was Sunshine VRI (E. Shorter, captain). The club will hold the perpetual trophy for the next 12 months.

The Altona club's next inter-club day will be held on April 23, Entries to A. Wise, 398 2754.

The presentation night will be held on Friday, May 10, and the annual general meeting will be on Wednesday, June 5, at 8 p.m.

SANDOWN PARK THURSDAY

Race 1. Ocelot, 1; Earth Scorcher, 2; Quail Bird, 3.

Race 2. Vanity Flash, 1; Road Blitz, 2; Monte View, 3.

Race 3. Sweet Memories, 1; Roy's Boy, 2; Roman Hazard, 3.

Race 4. Tammy Shanta, 1; Karingal View, 2; Whitchief, 3.

Race 5. Tetten Hall, 1; Smoky Diro, 2; Stage Finger, 3.

Race 6: Tetoma, 1; Crescendo, 2; Shan's Deb, 3.

Race 7. Paul's Penny, 1; Mighty Socks, 2; Chime Time, 3.

Race 8: Vic's Dream, 1; Crimson Way, 2; Shanghai Star, 3.

Race 9. Ho Jandy, 1; Light Promise, 2; Mazappa, 3.

Race 10. Eve Runner, 1; Minorca's Wonder, 2; Raploch, 3.

OLYMPIC PARK MONDAY

Race 1. Newmore Pride, 1; Black Pearl, 2; Tatt Exchange, 3.

Race 2. Errinunder, 1; Caville Court, 2; Pete's Twin, 3.

Race 3: Andromeda, 1; Shan's Deb, 2; Mary Coven, 3.

Race 4. Boy Exner, 1; Fast Diro, 2; Stage Finger, 3.

Race 5. Cassie Coven, 1; Madison Miss, 2; Whitchief, 3.

Race 6. Tetoma, 1; Khana Jewel, 2; Crescendo, 3.

Race 7: Ternlee, 1; Bah David, 2; Proper Mark 3.

Race 8. Earth Scorcher, 1; Ocelot, 2; Windsor Charm, 3.

Race 9. Reluctant Rebel, 1; Satchiko, 2; Vialray, 3.

Race 10. Hay Bricky, 1; Tan Ceti, 2; Mighty Socks,

CAREER OPPORTUNITIES

Rapid expansion and development within our company have created a number of new, challenging and interesting positions which include:

Methods Analyst/Inventory Control
Tool Designers
Purchasing and Production Expediters
Sales Co-ordinators
Customs Co-ordinator
Programmer
Technical and Production Control Clerks

Conditions are excellent and include 4 weeks annual leave, economic and performance-based salary reviews, an attractive superannuation scheme and modern canteen facilities. Should you be interested in any of the above positions please telephone: GREG O'DONNELL personnel officer on 318 2611 who will be happy to provide further particulars.

SPERRY VICKERS

Post Office Private Bag 15 ASCOT VALE, 3032.

CL Packaging

INDUSTRIAL NURSE

The services of a qualified nursing sister are required in our Can Manufacturing Plant, to administer the first aid and medical functions for approximately 300 plant personnel.

Previous industrial experience will be an advantage although not essential.

Working hours: 8.30 a.m. -4.45 p.m.

Applications should be made to:
Mr. B. L. Wilson, Personnel Officer,
CONTAINERS LIMITED,
Open Top Group,
Cherry Tree Lane, Brooklyn
399 2344

Part Time CLEANERS

Morning

Required for the Yarraville and Altona area
7 a.m. to 10 a.m. please ring 311 2288.

R. J. KIRWAN PTY. LTD.
17 Dobson Crescent,
BRAYBROOK.

SEMI-SKILLED OPERATORS

Good wages and overtime.

Apply

STEEL ABRASIVES
Buchanan Rd.,
North Altona.
314 6261, Mr. Hill.

The car of your Choice
$2995
Deposit $400
Your weekly repayment
$19.38

Your present car as full deposit even if under finance.

The car of your Choice
$1867
Deposit $300
Your weekly repayment
$11.54

The car of your Choice
$2199
Deposit $200
Your weekly repayment
$15.00

Deposit problems are over. Col Paige now has his own finance company.

The car of your Choice
$2695
Deposit $400
Your weekly repayment
$17.31

Your block of land as full deposit.

We'll trade anything, your old car, horse, piano, guitar, etc.

The car of your Choice
$1756
Deposit $160
Your weekly repayment
$12.00

The car of your Choice
$2897
Deposit $50
Your weekly repayment
$21.40

Finance specials

name your own weekly repayments!!

The car of your Choice
$2190
Deposit $100
Your weekly repayment
$15.92

Repayment to suit. Cash back. Existing contracts paid out.

The car of your Choice
$1820
Deposit $600
Your weekly repayment
$9.23

The car of your Choice
$2379
Deposit $360
Your weekly repayment
$15.00

SUNSHINE

73 Falcon Campmobile, Automatic, 3600 miles, full GS pack utility, blue duco, black trim, bucket seats, radio, heater/demister, carpets, rear venetian blind, power disc brakes, millard, double bed top with full curtains, frig., table, sink, stove, water tank, deluxe fittings, etc. .. .. POA
70 Falcon XW GT HO Phase 2. Maroon duco, black trim, bucket seats, carpets, four floor, radio, heater/demister, mag wheels. $4380
69 Falcon XW GT 351 Sedan. Red duco, black trim, heater /demister, full length sun roof, power disc brakes, bucket seats, radials, carpets. $4296
70 Falcon XW 500 3.6 Auto. Station Wagon. White duco, red trim, heater/demister, radio. $2440
71 Falcon XY 500 3.6 Auto. Wagon. Silver duco, maroon trim, heater/demister. $2970
72 Falcon XA 500 250 GS Hardtop. Parchment vinyl, bone trim, carpets, heater/demister, bronze duco, bucket seats, 4 floor, 24,000 miles. $4250
66 HR Holden 186 Auto. Sedan. White duco, red interior, heater/demister: $1390
68 Holden HK 186 Kingswood Sedan. Blue duco, blue trim, heater/demister. $1830
71 Holden HG 186 Premier Sedan. Silver blue duco, blue interior, bucket seats, heater / demister, carpets, radials. $2945
72 HQ Holden Sedan. Bone and green duco, tan trim, heater/demister. .. $2768
72 HQ Monaro 308 V8 Auto. Green duco, white trim, T-Bar, air-conditioning, mag wheels, radials, heater/demister, radio, bucket seats, carpets. $3994

SUNSHINE

71 HG Holden Kingswood 186 Wagon. Blue duco, blue trim, heater/demister. $2670
68 Valiant VE Sedan Auto. Carpets, white duco, brown trim, radio, heater/demister. $1890
69 VF Valiant Auto. Sedan. White duco, red trim, heater /demister. $1980
70 Valiant VG 245 Auto. Sedan. White duco, red trim, heater/demister. $2190
72 Valiant VH Charger. Bone trim, orange duco, heater/demister, bucket seats, ... $2794
69 Capri 1600 Sedan. Black trim, red duco, 4 floor, carpets, heater/demister. $2350
72 Cortina 2000 OHC 4 door XL. Purple duco, white trim, GS pack, 4 floor, driving lights, mag wheels, radials, power disc brakes. $3100
70 Escort 1300 Super T-Bar Auto. Diamond white duco, blue trim, heater/demister, bucket seats. $2220
73 Datsun 240Z Coupe. 6000 miles, green duco, tan trim, bucket seats, 5 floor, carpets, heater / demister, radio, power aerial. $4996
73 Datsun 180B Sedan. White duco, brown trim, bucket seats, carpets. .. $2999

SUNSHINE

73 Mercedes 280 CE Coupe T-Bar Auto. Blue duco, bone trim, carpets, radio, reclining bucket seats, 5499 miles, as new. .. .. POA
70 Morris Mini K 1100 Sedan. White duco, blue trim, 4 floor, bucket seats. $1670
MGB Mk II Roadster, heater/demister. White duco, black trim, radials, overdrive, bucket seats. $3750
71 Toyota Corolla SL Sedan. Bucket seats, yellow duco, bone trim, heater/demister, 4 floor, carpets. .. $2460
72 Torana LJ XU1. Green duco, black trim, heater/demister, 4 floor. .. $3480

FOOTSCRAY

73 Falcon XA Panel Van V8 motor Manual. Red duco, black interior, extras include bucket seats, power aerial, driving lights, GT grill, tow bar, fire ext., radio. $4250
71 Torana GTR 2-door Sedan Manual. Green duco, black interior, extras include radio, heater/demister. $2990
73 Hillman Hunter Royal Manual. Green duco, bone interior, extras, radio, heater/demister. $2490

FOOTSCRAY

65 Falcon XP S/Wagon Automatic. White duco, bone interior, extras include radio, heater/demister. $995
70 Falcon XW 500 S/Wagon 3.6 motor, Manual trans., white duco, green interior, extras include radio, heater/demister. $2150
71 Falcon XY Wagon Manual trans. Green duco, gold interior, extras include radio, heater/demister. .. $2490
72 Falcon XA 500 S/Wagon Auto. White duco, brown interior, extras include radio, heater/demister. .. $3280
69 Fairlane ZB Sedan V8 motor Auto. White and brown duco, bone interior, extras include radio, heater/demister. $2650
69 Fairlane ZC Sedan 351 motor Auto. Black and gold duco, tan interior, extras include radio, heater / demister. $3280
71 Fairlane ZD Sedan V8 motor Auto. Green duco, brown interior, extras include radio, heater/demister. $3660
74 Ford Landau 2-door Auto. Gold duco, black cloth interior, extras include radio, cassette, heater/demister. $7380

FOOTSCRAY

66 Falcon 500 XR Sedan Auto. 3.6 motor. White duco, blue interior, extras include radio, heater/demister. $1650
69 Falcon XW GT Sedan Manual. Red duco, black interior, extras include heater, clock, radio and power brakes. $3950
69 Falcon XW 500 Sedan Manual. White duco, red interior, extras include radio, heater/demister. .. $1990
69 Falcon XW GS Sedan 302 motor, 4 floor. Red duco, black interior, extras include radio, heater/demister $2980
70 Fairmont XW Sedan V8 motor Auto. Grey duco, maroon interior, extras include radio, heater/demister $2560
71 Falcon XY GT HO Phase III Sedan Manual. Yellow duco, black interior, extras include radio/stereo. $5400
71 Falcon XY GT Sedan Manual. Red duco, black interior, extras include radio, cassette, spoiler, mags. $4300
71 Falcon XY Sedan 302 V8 motor, 4 on the floor, bone and green duco, brown interior, extras include radio, bucket seats, radial tyres. $3580
70 Fairmont XY Sedan Auto. Black and white duco, black interior, extras include radio, heater/demister. .. $2995
71 Falcon XY GT Sedan Auto. Green duco, white interior, extras include radio, tinted screen, spoilers and mags. $4880
71 Falcon GT XY Sedan 351 motor. Manual transmission, blue duco, brown interior, extras include radio, mag wheels. $4460
72 Falcon XA GT Sedan Manual. Red duco, black interior, extras include, radio, mag wheels, power windows. $4320

The car of your Choice
$1595
Deposit $250
Your weekly repayment
$9.69

Insurance can be included in your repayments to beat the coming price rise.

The car of your Choice
$3150
Deposit $500
Your weekly repayment
$19.85

Ask our insurance specialists for free advice.

The car of your Choice
$1997
Deposit $100
Your weekly repayment
$14.08

Open till 10 p.m. daily.

Some Bigger — None Better Ford *You Get It All from . . .*

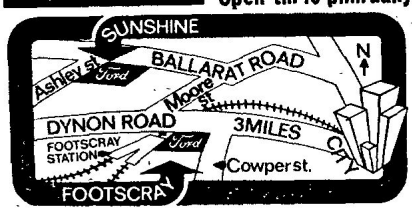

COL PAIGE FORD

Footscray-Cnr. Hopkins & Cowper Sts. Phone 685781
Sunshine-Cnr. Ballarat Rd. & Ashley St. Phone 3181533

CP2344